A.Terschak Op.29

Maestoso.

PIANO.

ff mf

Flauto principale.

p p p ff p

pp p p p

f p

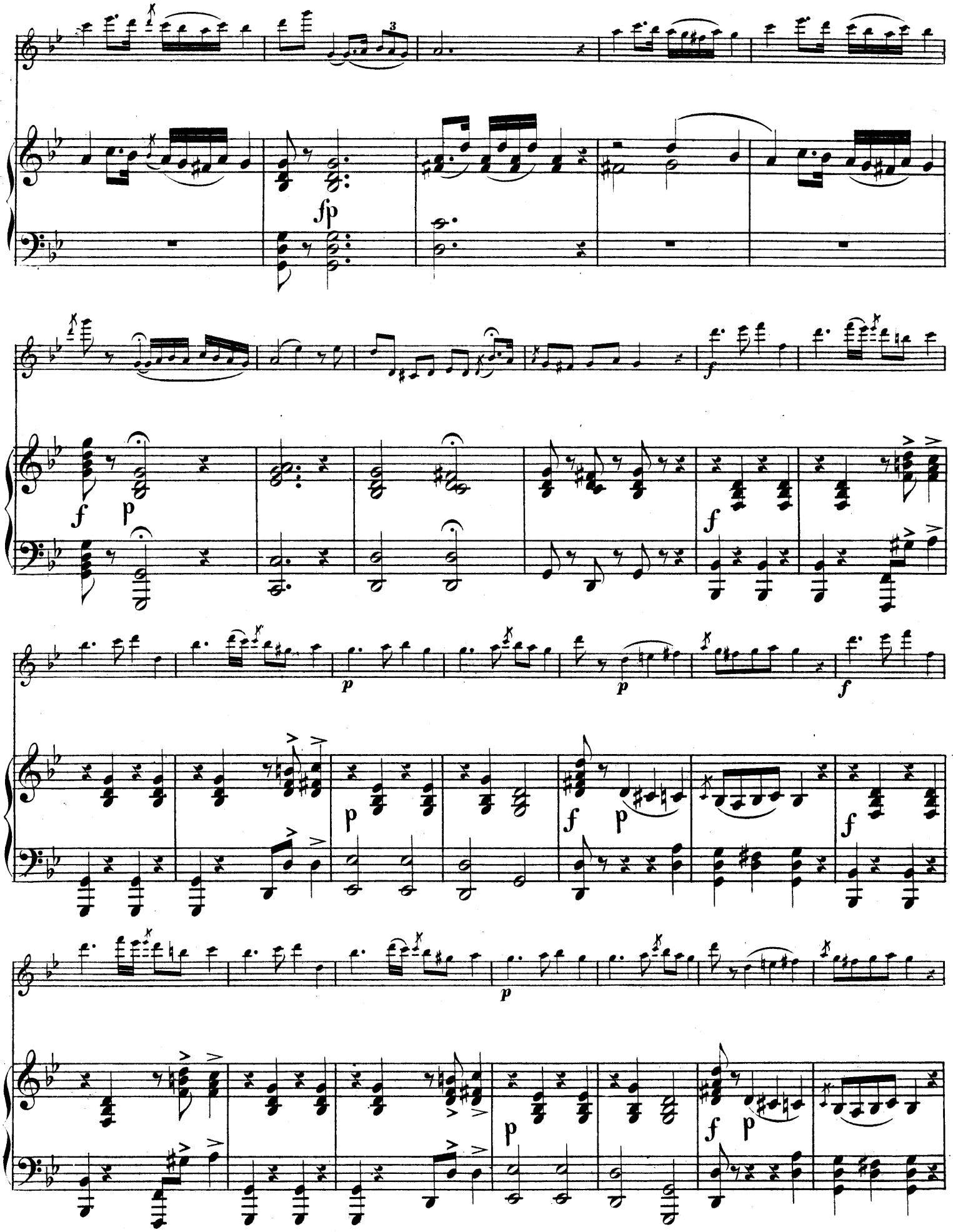
fp
f
p
f
p
p
f
p
f
p
f
p
f
p
f
p

Lento.

lugrimando.

Lento.

a tempo.

a tempo.

pp

Cadenza.

Thema.
Allegro.

p

Thema.
Allegro.

p f p f pp

1.f p

f p f p pp p pp

poco più mosso.

p poco più mosso.

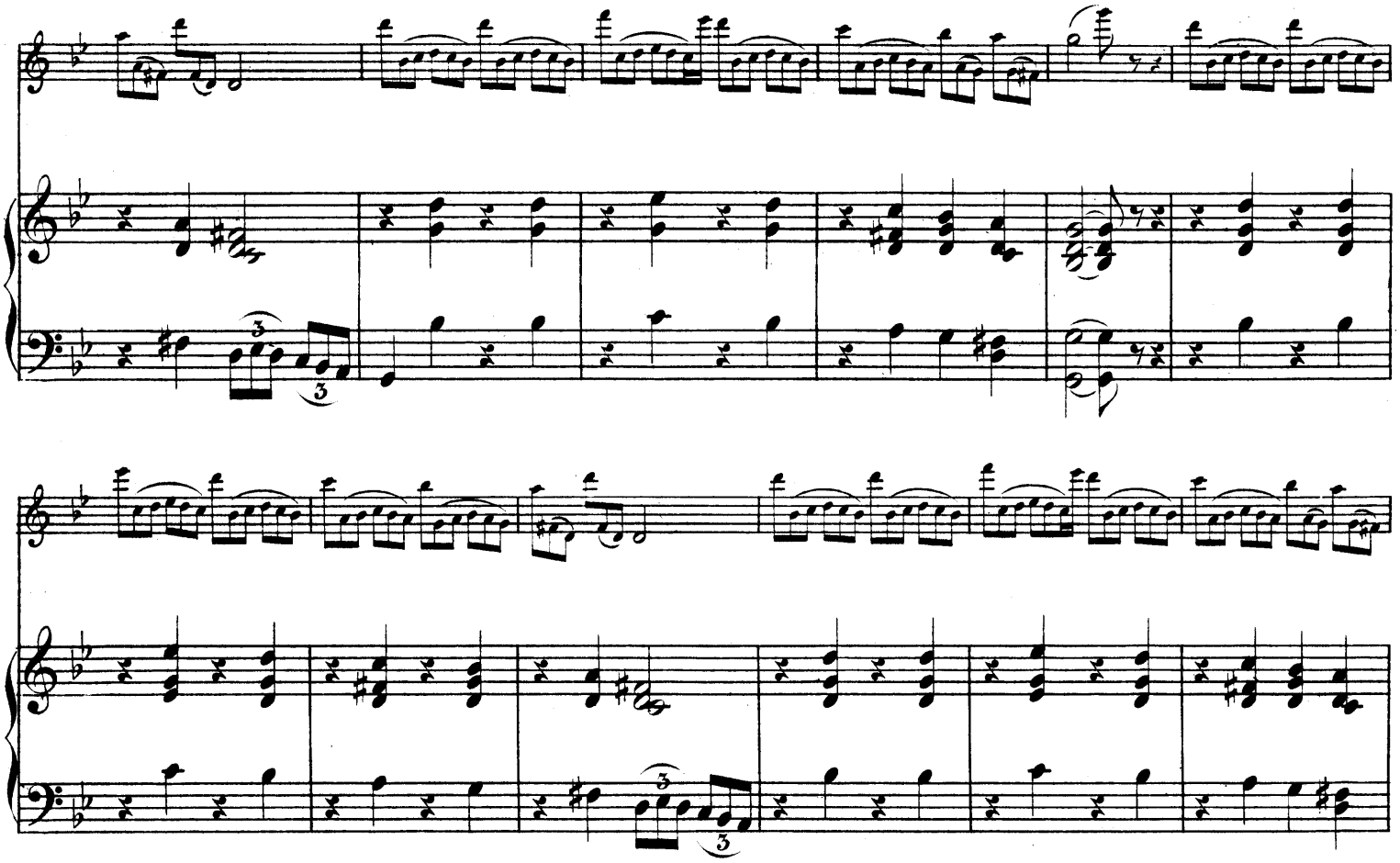

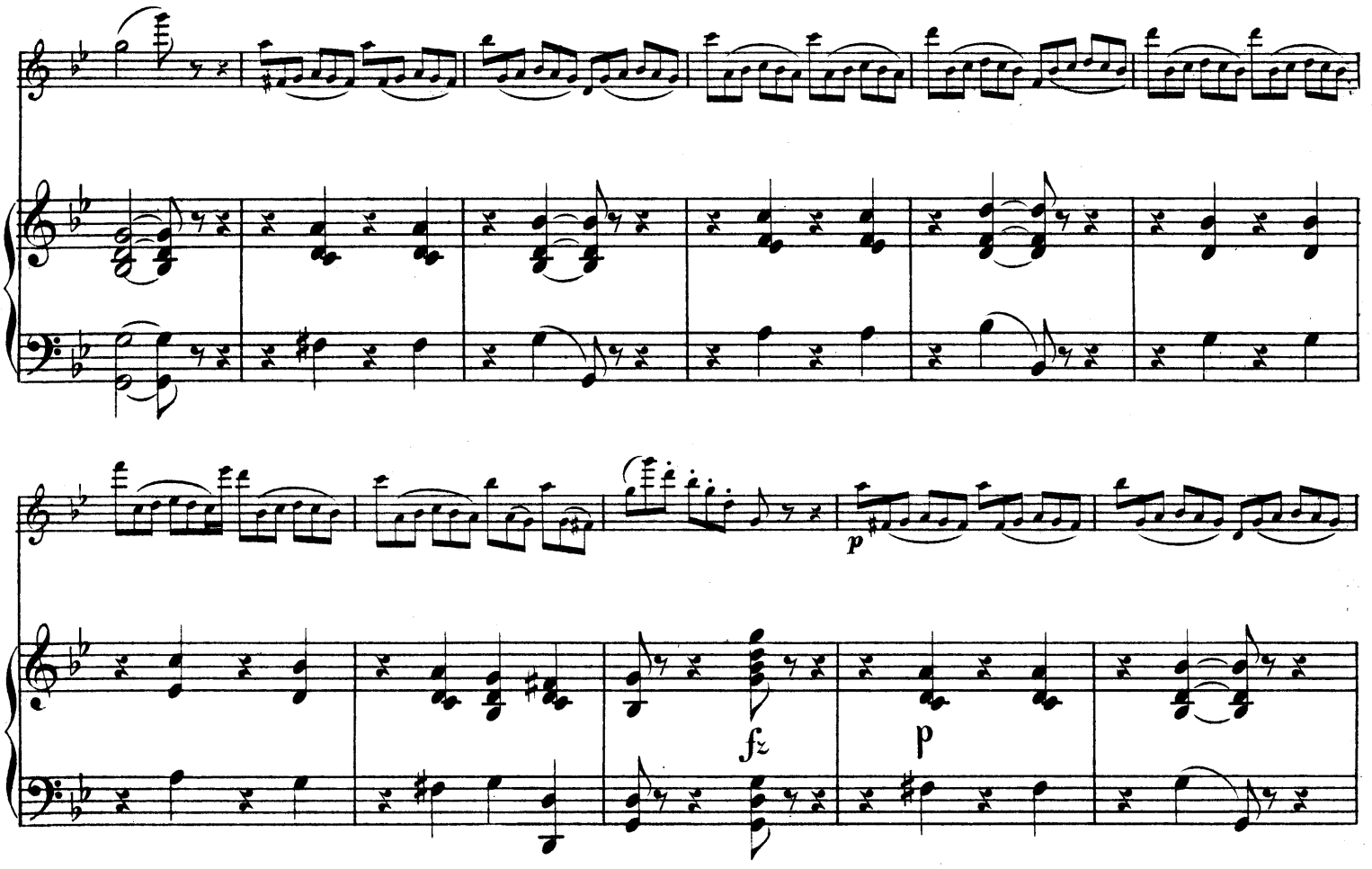
p
fz
p

Lento.

Lento.

a tempo

α tempo

f

p

13

f

p

13

f

p

21

25

21

25

Allegro.

Allegro.

f

ff

ff

Largo.

Largo.

p

pp

pp

flagolletto.

f

Allegro.

Allegro.

p

accelerando.

accelerando.

f

FINE.